

New Buckenham Parish News

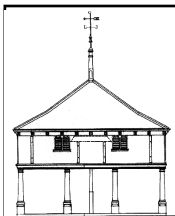

March 2021



New Buckenham Parish News

March 2021

Snowdrops (also called ‘Flowers of Hope’)

Several kind individuals added to generous donations from the High Bailiff’s Trust, the Parish Council and the New Buckenham Society. As a result volunteers have now planted about 1,750 snowdrops ‘in the green’ under the Market Place lime trees. We are getting some flowers this season, but it’s next year when we should get a good showing. This is a cold, grey time of year, and worse for being in lockdown, but snowdrops right in the heart of the village will relieve the gloom in future years.

There are plenty of other snowdrops around by the cricket pitch and on the banks of the town moat. The castle always has a good show. Under the lime trees there’s also a profusion of gone-wild crocus.

Many thanks to all those who contributed or helped with the planting and Ken at the Garden Enclosure who supplied the excellent plants.

Kim Cutmore and Charles Oxley

March at St Martin's

We have been shocked and saddened by the death of Helen Pearson. Helen was not just our Lay Reader, taking services here, around the group and at Riddlesworth, but PCC Secretary, Electoral Roll officer, and for the last few years has shared the task of churchwarden. She did the cleaning, arranged the flowers, gave lifts, and looked after communion supplies and laying the altar. She also did the rotas for services and readers, distributed notices, worked with V&V, communicated with *Parish News*, and probably more that I've forgotten or don't know about. With Christopher as Acting Treasurer and Fabric Officer, they covered all the offices of the PCC, with minimal help from the other three of us. We have already received offers of support from kind friends, but we are going to struggle, and any more offers for any of the above would be very gratefully received.

Looking optimistically to the easing of lockdown, we are planning services for March. We hope to have Parish Eucharist at 11am on 7th, Mothering Sunday Evensong at 6.30pm on 14th, and Morning Prayer/Worship at 11am on 21st and 28th, which is Palm Sunday. Easter details will follow in next month's *Parish News*. If these are not possible, we will continue with a group Zoom service at 10am every Sunday. Do contact me for details.

Susan Jowett (860929)



The Orchard Montessori

Preschool & Nursery

OFSTED registered

NEWLY OPENED!

- Free spaces available for 2, 3 and 4 year olds
- Idyllic rural location
- Full Montessori Programme in line with the Early Years Foundation Stage (EYFS)
- Experienced and qualified staff and management team
- High staff/child ratios
- Exceptional indoor/outdoor play opportunities

**The Orchard Montessori Preschool & Nursery
The Fen, Banham NR16 2BU**

t: 01953 887863 m: 07443658586
e: theorchardmontessori@gmail.com
www.theorchardmontessori.co.uk



Pete Vale



**Professional
Painter, Decorator
and Airless Sprayer**

Accredited by the P.D.A
High quality, friendly service
Fully insured
Free quotations

T 01953 861 230

M 07986 114 108

E peter.vale@hotmail.co.uk



PValeDecorating



Andy Free

Dip FD



Independent family funeral director

'Quietly helping and guiding bereaved families for many years now, our family team offer guidance and direction at a time most needed'

Pre-paid Funeral Plans and Memorialisation Available

Attleborough 01953 452455

Wymondham 01953 605222

attleborough@andyfree.com

wymondham@andyfree.com

24 hour service

Helen Pearson (1936–2021)

As I write this, I notice it is the time of year when Helen and Christopher Pearson would regularly open up the castle for everyone to enjoy the snowdrops, so it particularly poignant to recall Helen's sudden death on February 2nd.

Helen was born in May 1936, in Petersfield in Hampshire, and was brought up largely in Ireland. Her father was a naval engineer, and during the war and immediate post-war years, the family lived in Bath, Paris, and in Germany. She was educated at the Royal Naval School in Surrey and then read mathematics at Trinity College Dublin. She and Christopher were married in 1960, and lived in and around Winchester where Helen combined bringing up their three children with qualifying as a maths and RE teacher, a role she enjoyed for many years. In 1992, they moved to New Buckenham to be near family, and moved into Castle House.

Helen was an active member of local activities and events, both in Hampshire and Norfolk, and could be relied upon to give unfussy support and practical help. Having served on the diocesan synod in Winchester, she was licensed as a Church of England Reader in Norwich Cathedral in 2000, and served this group of parishes tirelessly. Very many people suggested she should be ordained priest, but in her typically modest way, she felt she was useful as she was. She loved the traditional language and music of the church, but was game to be involved with more informal styles, and her sermons were always knowledgeable, self effacing, and spiced with dry humour.

Helen was devoted to her family, including her eight grandchildren, and loved visiting the Chicago branch. She and Christopher enjoyed travelling generally and had stories to tell from Estonia to Malawi to the Holy Land. She also cherished her garden, and was an enthusiastic cook and needlewoman.

Many people could tell of Helen's quiet kindness and generosity. She loved entertaining people and sharing plants

and fruits from her garden. She always knew who needed a phone call or a visit and lived a truly Christian life in a very unobtrusive way.

The church community has lost a precious member, I have lost a mentor, colleague and friend, and we can only reach out to Christopher and family in their greater loss, and try to carry on her work.

Susan Jowett

The Parish News Committee also offer our condolences to Helen's family and friends. As readers will know, Helen regularly wrote for the magazine, amongst many other things, and her contributions will be missed greatly.

Parish News Committee

Books and DVDs

There is still a great selection of books and DVDs for sale at the back of the church, including recent fiction and top-quality non-fiction. People have been astonished at how big a 'shop' we have there, so do take a look for yourselves! But, despite notices and pleas, we are still getting donations left, and for various reasons we just can't cope with processing any more at the moment. This is an important source of income for the church, so please keep buying, then hopefully we can start accepting new stock after Easter.

Susan Jowett and Jane Ling

St Mary's Residential Care Home

Market Place, New Buckenham, Norfolk, NR16 2AN

tel: 01953 860 956 email: manager@stmaryshome.co.uk

A home from home, at St Mary's, we offer 24-hour person-centered care within safe, warm and friendly surroundings with an emphasis on providing a high quality of life.

- Care services offered include day care, respite, dementia, palliative, end of life and long/short-term residential care
- Day care services include hot meals & refreshments
- Freshly prepared meals, including catering for special diets - Consistently received highest Food Hygiene rating of 5 star
- Single occupancy rooms, passenger lift, two enclosed gardens, Wi-Fi, nurse call facilities, wheelchair friendly wet room and a hair salon
- Residents enjoy engaging and stimulating activities
- Top ratings by residents, family & friends and healthcare professionals
- Social Services and self-funding residents welcome
- Self-funding residents offered very competitive rates
- Care package tailor-made to meet your requirements
- No-obligation free trial day offered

**For further information or for a fact-finding visit, please contact
the manager on 01953 860 956 or email
manager@stmaryshome.co.uk**

Registered and licensed to provide services by the Care Quality Commission (CQC)

- Under new management -

Biz Buzz



BROADBAND PROGRESS: County Broadband has achieved the necessary interest from one third of villagers to progress their work on full-fibre broadband to your property (FTTP). This is no guarantee that it will happen. CB will now do full planning/costing checks, backed by a multi-million pound investment from Aviva, which helps! If they start the building it would be about nine months in normal circumstances, but nothing is normal at the moment. The present infrastructure can be shared with BT, but the cost of digging new underground cables or erecting more poles may make certain properties unreachable. To find out more contact matthew.buckman@countybroadband.co.uk or 01376 562002 ex 150 or see www.countybroadband.co.uk.

MOBILE PHONE MAST: The last response from Waldon (the infrastructure organisers for O2) was 'We are not yet quite in a position to schedule build works and understand it may be some months until we are'. We keep on trying!

NEW GOVT LOCKDOWN GRANTS: For retail, hospitality and leisure, a one-off grant worth up to £9,000 per property.

- £4k for businesses with a rateable value of £15k or under;
- £6k for businesses with a rateable value of £15k–£51k;
- £9k for businesses with a rateable value of over £51k

See: <https://www.gov.uk/coronavirus/business-support>

A further £594 million is available from Local Authorities for other businesses not eligible for the grants, e.g. those with no rented property. Apply at: <https://www.breckland.gov.uk/article/15960/Coronavirus-Grant-Information>

All Biz Buzz updates are to be found on www.np4nb.online.

Janet Trewin

**When you need some help
around the house....**



...call the Cavalry

- **Domestic cleaning**
- **Ironing / laundry – collection and delivery service**
- **Dog walking / feeding – daily home pet service whilst you are on holiday or at work**
- **Errands – any form of shopping, collection or delivery**

**Whatever your task,
we will endeavour to tackle it
to your satisfaction**

There are occasions when everyone could do with a little help around the house – in times of illness, disability or simply from pressure of a busy lifestyle.

Whether you need assistance on a regular basis or just occasional help, Household Cavalry is here to provide a dependable, diligent and trustworthy service.

Our carefully selected, fully vetted and insured team can tackle a whole range of household tasks.

Our fee structure is flexible to accommodate your needs, so if you would like more information about our services or a quotation, **please contact Sally on:**

01953 488635

07900 894902

Household Cavalry Limited

Slate Plantation Barn, Home Farm Lane,
Merton, Thetford, Norfolk IP25 6QS
sgt.major@householdcavalryltd.co.uk

**Buckenham House
Holistic & Beauty Therapies**

Facials
Reflexology
Indian Head
Massage ~ Swedish, Hot Stone, Lava Shell
Pregnancy Massage
Hopi Ear Candling
Manicure & Pedicure
Eyelash & Brow Tinting
Waxing

Using Eve Taylor, OPI, OPI Pro Spa, OPI Gelcolour, Orly,
Orly GelFX, Songbird and GiGi Wax Products

Beauty & Holistic Therapist NVQ3 and fully insured.
Member of the Association of Reflexologists

To book an appointment or for enquiries
Contact Jane on
01953 860013

OR



New Buckenham Rd, Old Buckenham, NR17 1PW

WOMACK
BUILDING SUPPLIES LTD



01953 788077

07770 388314

07796 638877

info@womackbuildingsupplies.co.uk

Architectural Salvage

Parish News News

Every month, *Parish News* is distributed free to every house in the village, and we are very grateful to the Parish Council and all those villagers who have helped to cover our production costs during 2020. We are also grateful to those businesses who choose to advertise with us, especially during these difficult times. If you would be interested in sponsoring an issue of *Parish News* in 2021, please contact Mary Dowson on 01953 860320 or mdowson@btinternet.com.

As well as the print version, *Parish News* is also available digitally. So, if you would like to receive a electronic copy of *Parish News* by email in PDF format as well as, or even instead of, a paper copy please fill in a subscription form at <http://eepurl.com/dhB-1P>.

You can also find an online archive of past issues of *Parish News* at <http://www.newbuckenham.net>.

Older issues of *Parish News* from the 1970s can be found on the New Buckenham Archive website: <http://www.newbuckenhamarchive.co.uk/parish%20news.htm>

Parish News Committee

Welcome to New Buckenham

We extend a warm welcome to Ian Jowett's son, David Jowett, who has moved from Southampton to be nearer to his family.

We would also like to welcome Jayne and Alan Hilton, who have moved into Lovell's.

We hope you enjoy your time in the village.

Parish News Committee

Darren Rush

BUILDER & DECORATOR

All types of building work undertaken including:-

- Specialising in Older Properties
- Extensions / Loft Conversions
- Roofing
- Property Maintenance
- Landscape Gardening

MOBILE: 07778 602 026

HOME: 01953 860 693

SMART GARDENS

**Lawns & Borders
Maintained**

Spring & Autumn Pruning

Hedges Trimmed

For a free quote ring

Vicky or Alan

01953 860451

vickyal0712@gmail.com

HEALTHY FOOT CARE

Routine Foot and Nail Treatment in the Comfort of your own Home



Foot Health Practitioner
Dip FH MCFHP MAFHP
Please Call Lou
07500 516276

Fungal Nail Infections
Corns and Callus Removal
Ingrown Toenail Treatment
Footcare for Diabetic Patients
Reduction of Thickened Nails
Treatment for Cracked Heels
Verruca Treatment
Nail Trimming

Fully insured

Tacolneston Osteopaths

Yvonne Ayliffe D.O.FSCCO BSSCMD MICrA

Chloe Savage M.Ost DPO Chanté Batson M.Ost

9 The Fields, Tacolneston

Tel: 01953 789629

07770652839

reception@norfolkost.co.uk



- Experienced osteopath qualified for 38 years
 - Gentle Osteopathy for the elderly
 - Cranial Osteopathy
 - Headaches and migraine, acute necks
 - Sporting injuries, accidents & whiplash
 - For muscular and joint problems
 - Repetitive strain injuries at work or at home
 - Pre- & post- pregnancy for mother and baby
- OSTEOPATHY FOR ALL**
Also at Aylsham 01263 732028

New Buckenham Parish Council

Our next Parish Council meeting will be held on Tuesday 9th March and will take place via Zoom. In order to join us, you will need to download Zoom on to your laptop, tablet or phone. Details of how to join us for the meeting will be posted a few days beforehand on the Parish Council website and on our noticeboard on the Village Green. All parishioners are welcome to sign in. In the meantime, contact details for the Parish Council can be found on the back cover of this *Parish News*. Please contact me or any other councillor if you need further information about the meeting or any other Parish Council matters.

Dates for 2021

All meetings are held on the second Tuesday of the month at 7:30pm in the Village Hall. These will take place on 13th April; 11th May; 8th June; 13th July; 14th September; 12th October; 9th November and 14th December. The Parish Council does not meet in August.

Karen Hobley – Chair

01953 860529 / karenhobley@hotmail.com

Summary of Draft Minutes: February 2021

1. Minutes of the January meeting approved.
2. Matters Arising

The Council noted with great sadness the passing of Violet Highton, a long-standing and valued member of the village community, whose active support to many village projects, including the Community Car Scheme and the Neighbourhood Plan, had been invaluable. Council expressed its condolences to Cllr Highton and his family. Cllr Highton expressed his gratitude for the kind words and support he had received following his mother's death.

Kings Stores

We offer a wide range of services and supplies including groceries, fresh meat and veg, newspapers, lottery, dry cleaners and lots more ...

**Opening Hours: Monday – Saturday 7 am to 6 pm
Sunday 9 am – 12.00 pm**

Post Office: Wednesday 10.30 am – 12.00 pm

Why not call in and give us a try?

Look out for our special offers!

01953 860264

***Breckland Brush
Chimney Sweep
& Stove Installation***



NATIONAL ASSOC. OF CHIMNEY SWEEPS

Qualified Experienced Professional

sweep@brecklandbrush.co.uk

01953 881579 / 07966 298777

Mrs Samantha McCluskey

BSc(hons) Pod Med, PGDip, MCPod, HCPC

Podiatrist/ Chiropodist

14 years' experience in the NHS

**Professional assessment and
treatment in your own home**

Tel: 07905 724408



The COLLEGE
of PODIATRY



3. Public Participation.

- a) District/County Cllr: Queries were raised regarding Church Farm House, which has been empty for several years, and the flooding of the Dambrigg. Cllr Askew to investigate.
- b) Parish Councillors
Cllr Bingham queried the relationship between the Biz Buzz group and the Neighbourhood Plan steering group. It was confirmed they were entirely independent of each other. He also requested that Highways were approached to clear gullies and drains on Castle Hill Road.

4. Financial Matters

- a) The financial report for end of January was noted.
- b) Payments for February were approved.

5. Casual Vacancy

There had been two expressions of interest in the councillor vacancy, one of whom is submitting an application. Applications to be considered at the next Council meeting.

6. Planning

Applications received:

Teasel Cottage, Chapel Street: Replacement of windows, front, ground and first-floor. No objection.
St. Mary's Residential Home: Rebuilding of dwarf wall at the front of the property. No objection.

Applications approved:

Corner Cottage, Market Place: Demolition of single-storey extension, erection of two-storey extension and detached cart-lodge.

7. Neighbourhood Plan.

Cllr Manning reported that the final draft was with Susan Heinrich (Breckland) for final comment and would then be formally submitted to the next stage.

8. Community Land Trust

Council discussed a suggestion made by Charles Stimpson to establish a Community Land Trust in the village. It was noted that this was not something the PC would be actively involved in, as the initiative for the scheme needed to come from the wider community. It was not thought appropriate for PC to expend time and resources until completion of the NP.

9. Amenities

- a) Allotments: Clearing of allotment 12 still outstanding. A review of the allotment lease agreement should be undertaken. Clerk agreed to circulate current version to Cllrs.
- b) Cemetery: Clerk reported available space was reducing and consideration should be given to changing eligibility for reserving a grave plot. Current rules to be circulated to Cllrs.
- c) Play Area: Adult equipment now fully installed. Following an inspection of the children's equipment Cllr Crossman reported extensive repairs were required to the roundabout. Estimated cost £1,588.08 + VAT. Funding of £480 still available for play equipment. Decision to be made next meeting.
- d) Grounds Maintenance: No action yet taken regarding replacement of the waste bins on the Village Green. Clerk to bring proposals to the next meeting.

Mary Dowson for New Buckenham PC

C.A. Rush Ltd., t/a Mill House Garage

MILL HOUSE GARAGE

THE COMMON, NEW BUCKENHAM

Tel: 01953 860 572-Fax: 01953 860 090

E-Mail: clive.rush@btconnect.com

EVERYTHING FOR THE MOTORIST...

M.O.T Station inc. Diesel and Catalyst cars

Full Diagnostic Facilities

Up-to-date E.C.U - Engine Management Scanner

Servicing

Exhausts, Batteries, Welding, Bodywork. Fully Equipped Tyre Bay

Insurance and Accident Repairs

Breakdown Service

AIR CONDITIONING SPECIALISTS

All makes of tyres at very low prices

WE WILL COLLECT AND RE-DELIVER YOUR CAR

John Underwood Antiquarian Books

from 16th to 19th centuries

Newspapers from 17th century

Modern First Editions

Children's Books

from Pooh to Potter

All the above and much more!

Book Room and Bindery open most
days .. please check before
visiting.

BOOKS WANTED

TO PURCHASE

BOOKBINDING CLASSES

Plum Tree Farm, Ugate Street,

Carleton Rode Tel: 01953 860746

www.johnunderwoodbooks.com

SWEEPERS

Chimney and Flue Cleaning Services

FOR A PROFESSIONAL SWEEP



Call Marty on:

01953 888544
07826 595385

Email: marty.the.sweep@gmail.com

EVENING AND WEEKEND SERVICE AVAILABLE

KOKEDAMA

THE JOY OF PLANTS

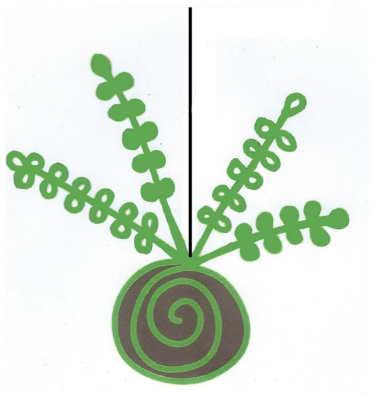

YOUR LOCAL SHOP FOR
PLANTS, GIFTS AND HOME
DECORATION IN THE HEART
OF NEW BUCKENHAM

DURING LOCKDOWN
YOU CAN COLLECT OR
WE'LL DELIVER LOCALLY!
PLEASE CALL, MESSAGE,
OR EMAIL US AT
3carynlouis@gmail.com
CALL CARYN OR TONY ON
01953 860 512 OR
07940377998

BAKEHOUSE COTTAGE, KING ST, NEW BUCKENHAM, NR16 2AF



Just Ask Home Improvements

Kitchens, Bathrooms, Plastering, Tiling & Small Extensions

For All Your Property Requirements

Free No Obligation Quotes

01953 861476 or 07584 283624

email: justaskpaul1@yahoo.co.uk

f @justaskpaul

Just Ask Paul





Outstanding advice
and legal expertise for
the region

How can we help?

- Agriculture
- Conveyancing
- Employment
- Family
- Wills, Tax & Probate
- Tenancy Management
- Litigation & Disputes
- Corporate & Commercial

Attleborough | Aylsham | Dereham | Diss | Norwich | Wotton | Wymondham

Lexcel
ACCREDITED
SOLICITORS

www.spiresolicitors.co.uk



Rosedale FUNERAL HOME

Providing the very best care.
We have established our
reputation by providing
an exceptional
service at an
affordable cost.



- BEREAVEMENT SUPPORT GROUP
- ADVICE ON FUNERAL GRANTS

A family
business –
we believe it
makes a
difference



Yard House
High Street
Attleborough
NR17 2EH
24 HOUR TEL
01953
452538

Passivhaus in New Buckenham

We are proud to announce that New Buckenham now has its first certified “Passivhaus” and is on the map for those looking at low energy homes. Hill View, Castle Hill Road, has had its official environmental stamp of approval following submission of our compliance evidence to the Passivhaus Trust.

Passivhaus is an international low energy, design standard, there are only seven privately owned certified homes in Norfolk. Whilst there are very few privately owned Passivhaus, the methodology has been used extensively by Local Authorities and Housing Associations, the award-winning Goldsmiths Street Norwich being a prime example.

The aim of the standard is to “provide high standards of occupant comfort and health as well as reducing energy use and carbon emissions from buildings”.

Hill View has achieved this standard as a major part of our heating demand is met through passive sources, such as solar radiation or the heat emitted by occupants and technical appliances. Because the heat stays inside the house, active heating is needed only during extremely cold days and only a small amount of energy is required for providing top-up heating. In summer, the design of air flow around the building and excellent level of insulation ensures that the heat stays outside, therefore cool inside. It is estimated that Hill View will consume about 90% less heating energy than the cottage we moved from and 75% less energy than the average new build.

We owe our thanks to our local skilled professionals, trades and crafts without whose enthusiasm, dedication and skills we would not have achieved the certification. Thanks to:

David Large and Ollie our builders who completed the main construction and set the high standard of the build.

Miah Tonkin and Stan who did all the foundations, groundwork, and the final finish exterior and interior.

David Barnard, plumber, who took on a whole new set of learning with our heat exchange system and the level of technology required.

Mark Caton and Daylight Norfolk Electrical who took on the technology, installed it and made it work for us.

Standley Steel, Wymondham for the specialist thermally protected steel supports they supplied.

Chris Parson of Parson + Whittle Architects who talked us into full certification rather than just being eco!

Tamsin of TER Building Energy Consultancy who has been mentor and guide in getting our evidence together for submission.

Was it worth it? We think so! Just a tiny contribution in the global scale of things, but our children think it is worth it and it is their future we are building for.

Juliet Fulford and Andrew Bingham



BEAUTY BOX

AND FOOT HEALTH PRACTICE

Dermologica facials / Body treatments

Aromatherapy and Swedish massage

Indian Head massage

Manicures / Pedicures

Nail extensions

Waxing Electrolysis

General foot care / nail cutting

Corns / Hard Skin

Ingrowing toe nails

Verruca treatment / Diabetic Feet

HOME VISITS AVAILABLE

Gayle Wilby Dip CFHP / MPSPract

A MEMBER OF THE ALLIANCE OF PRIVATE SECTOR
PRACTITIONERS

1 Norwich Road, New Buckenham

Tel: 01953 861 021

R.G. Plumbing and Heating

**Free
estimates**

**Fully
qualified
and insured**

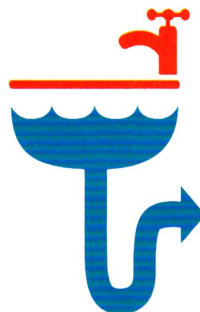

07920 032363

RGaultPlumbing@gmail.com

HAND-MADE WINDOWS
DOORS, KITCHENS
AND FURNITURE

JB CARPENTRY



EVERYONE IS TALKING ABOUT
JAMIE'S HAND MADE WOODWORK
TELEPHONE JAMIE ON
01953 860 933

Broadland TREE SERVICES

- Tree Surgery
- Consultancy
- Landscaping
- Stump Grinding
- Wood chippings for sale
- Access Hire

J K Anderson
NDF F. ARBOR. A

P J Anderson
ND. ARB

The Limes, Rothbury Rd, Wymondham

t: 01953 607715

Sycamore House, Tanning Lane, New Buckenham

t: 01953 860370

www.broadlandtreeservices.co.uk

New Buckenham Parish Council

Chair:	Karen Hobley (01953 860529 / karenhobley@hotmail.com)
Vice-Chair:	Andrew Bingham (01953 861150 / andrew.bingham100@gmail.com)
Councillors:	Don Crossman (01953 861246) Mary Dowson (01953 860320) Steve Highton (01953 860499) Mary Manning (01953 861242)
Clerk:	Trevor Wenman (01379 641423 / parishclerk@newbuckenham.net)

The Parish Council meets at 7:30pm on the second Tuesday of every month. At present, the meetings are being held online via Zoom. Further information about how to join these meetings, and the Parish Council more generally, can be found on our notice board on the Village Green or on our website www.newbuckenhampc.info.

Contributions for the April 2021 issue of *New Buckenham Parish News* should be submitted by 6:00pm on Sunday 21st February 2021 to Linda Bryan, Pine Cottage, Marsh Lane (861107), Michael Boswell, Peel House, Chapel Street (860015), Richard Hoggett, 9 Church Street (860136) or by email to editor@newbucknews.co.uk.

TO ADVERTISE: please contact Mary Dowson on 01953 860320 or mdowson@btinternet.com